

2001 South Road Poughkeepsie, New York

125,250 SF Former Sears Department Store Available for Ground Lease

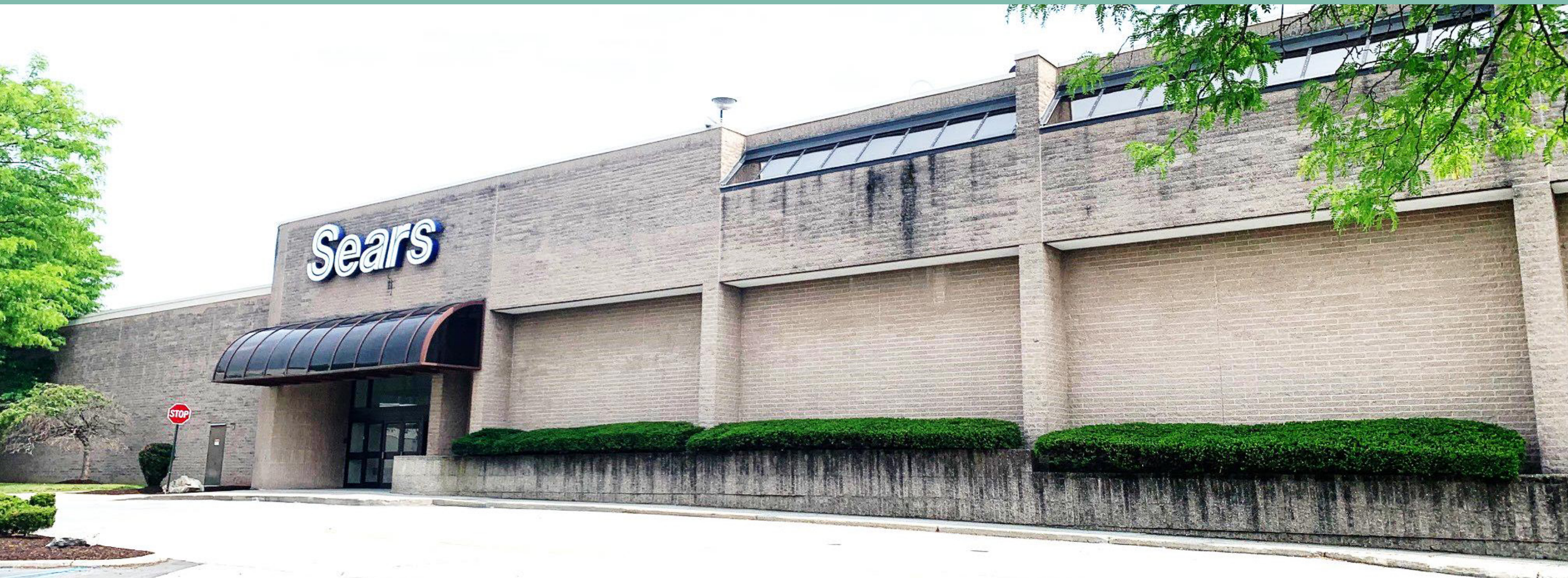

2001 South Road

Poughkeepsie, New York

CBRE

Property Information

Building Size: 125,520 SF (2-story Department Store)

Lot Size: 7.5 acre parcel

Asking: TBD

CAM: TBD

RET's: TBD

Expiration: TBD

Comments:

- Former Sears - 2-Story Department Store
- Adjacent to The Shoppes at South Hills
- Big box opportunity
- Located in Poughkeepsie Galleria Mall with over 100 major national retailers, restaurants and entertainment venues
- Poughkeepsie Galleria includes Dick's Sporting Goods, Best Buy (anchor), Target (anchor), Old Navy, Zales, DSW, Foot Locker, H&M, Kay Jewelers, Lens Crafters, Pearle Vision, Macy's (anchor), Panora, Sephora, Yankee Candle, Taco Bell, Charley's Philly Steaks, 110 Grill, RPM Raceway, Regal Cinemas
- High Traffic/High Visibility along a busy retail corridor



2001 South Road

Poughkeepsie, New York

Retail Market Aerial



2001 South Road

Poughkeepsie, New York

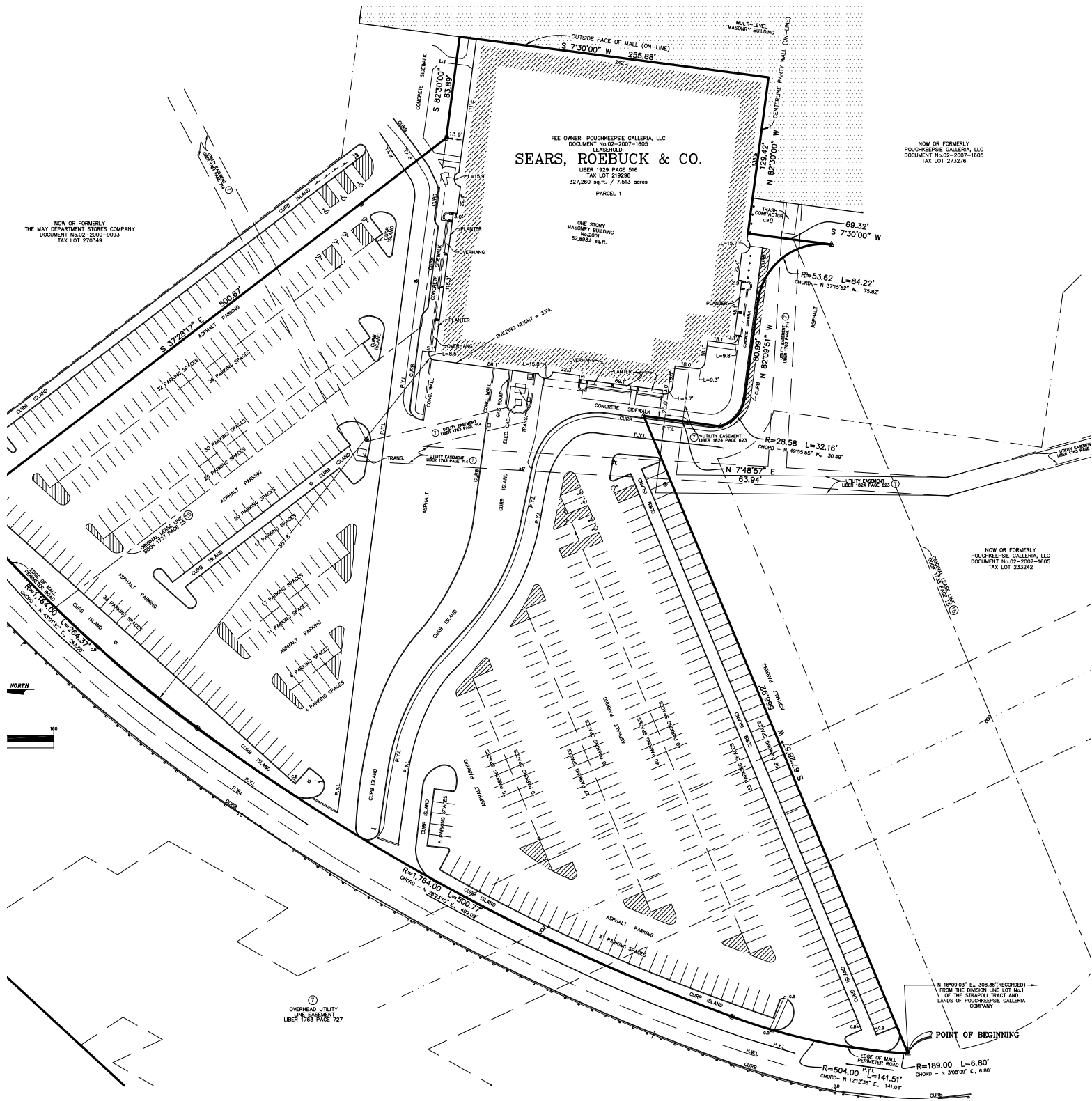

2001 South Road

Poughkeepsie, New York

CBRE

Site Aerial



2001 South Road

Poughkeepsie, New York

CBRE

Exterior Photos



2001 South Road

Poughkeepsie, New York

CBRE

Interior Photos



2001 South Road

Poughkeepsie, New York

Demographics

PLACE OF WORK	1 MILE		3 MILES		5 MILES	
2024 Businesses	247		1,338		3,119	
2024 Employees	3,481		14,854		34,215	
POPULATION						
2024 Population - Current Year Estimate	4,325		30,479		80,141	
2029 Population - Five Year Projection	4,250		29,796		79,190	
2020 Population - Census	4,397		31,063		80,614	
2010 Population - Census	4,317		30,205		79,657	
2020-2024 Annual Population Growth Rate	-0.39%		-0.45%		-0.14%	
2024-2029 Annual Population Growth Rate	-0.35%		-0.45%		-0.24%	
AGE						
2024 Population	4,325		30,479		80,141	
Age 0-4	219	5.1%	1,564	5.1%	3,773	4.7%
Age 5-9	250	5.8%	1,727	5.7%	4,223	5.3%
Age 10-14	275	6.4%	1,759	5.8%	4,388	5.5%
Age 15-19	244	5.6%	1,698	5.6%	5,193	6.5%
Age 20-24	231	5.3%	1,729	5.7%	5,492	6.9%
Age 25-29	204	4.7%	1,815	6.0%	4,628	5.8%
Age 30-34	249	5.8%	1,994	6.5%	4,966	6.2%
Age 35-39	279	6.5%	2,039	6.7%	5,020	6.3%
Age 40-44	293	6.8%	2,030	6.7%	5,077	6.3%
Age 45-49	268	6.2%	1,837	6.0%	4,744	5.9%
Age 50-54	297	6.9%	2,009	6.6%	5,130	6.4%
Age 55-59	311	7.2%	2,115	6.9%	5,352	6.7%
Age 60-64	328	7.6%	2,220	7.3%	5,795	7.2%
Age 65-69	280	6.5%	1,887	6.2%	5,071	6.3%
Age 70-74	197	4.6%	1,443	4.7%	3,998	5.0%
Age 75-79	167	3.9%	1,164	3.8%	3,249	4.1%
Age 80-84	114	2.6%	696	2.3%	1,960	2.4%
Age 85 and Older	119	2.8%	752	2.5%	2,084	2.6%
2024 Median Age	43.6		42.3		42.4	
GENERATIONS						
2024 Population	4,325		30,479		80,141	
Generation Alpha (Born 2017 or Later)	361	8.4%	2,574	8.5%	6,237	7.8%
Generation Z (Born 1999-2016)	903	20.9%	6,259	20.5%	17,728	22.1%
Millennials (Born 1981-1998)	920	21.3%	7,128	23.4%	17,796	22.2%
Generation X (Born 1965-1980)	936	21.6%	6,356	20.9%	16,223	20.2%
Baby Boomers (Born 1946-1964)	943	21.8%	6,516	21.4%	17,556	21.9%
Greatest Generations (Born 1945 or Earlier)	262	6.1%	1,647	5.4%	4,600	5.7%

RACE AND ETHNICITY	1 MILE		3 MILES		5 MILES	
2024 Population	4,325		30,479		80,141	
White	2,831	65.5%	20,186	66.2%	52,241	65.2%
Black or African American	355	8.2%	2,699	8.9%	9,157	11.4%
Asian	236	5.5%	1,759	5.8%	3,909	4.9%
American Indian or Alaska Native	27	0.6%	115	0.4%	369	0.5%
Pacific Islander	1	0.0%	4	0.0%	18	0.0%
Other Race	381	8.8%	2,518	8.3%	6,482	8.1%
Two or More Races	495	11.4%	3,199	10.5%	7,964	9.9%
EDUCATION						
2024 Population 25 and Over	3,105		22,001		57,074	
Less than 9th Grade	100	3.2%	648	2.9%	1,352	2.4%
9-12th Grade - No Diploma	43	1.4%	862	3.9%	2,291	4.0%
High School Diploma	658	21.2%	4,416	20.1%	11,206	19.6%
GED or Alternative Credential	232	7.5%	1,028	4.7%	2,286	4.0%
Some College - No Degree	455	14.7%	3,653	16.6%	9,421	16.5%
Associate`s Degree	296	9.5%	2,547	11.6%	6,317	11.1%
Bachelor`s Degree	765	24.6%	4,807	21.8%	12,814	22.5%
Graduate or Professional Degree	556	17.9%	4,040	18.4%	11,387	20.0%
GENDER						
2024 Population	4,325		30,479		80,141	
Males	2,179	50.4%	15,143	49.7%	39,340	49.1%
Females	2,146	49.6%	15,336	50.3%	40,801	50.9%
MARITAL STATUS						
2024 Population 15+	3,581		25,429		67,759	
Never Married	807	22.5%	8,207	32.3%	23,236	34.3%
Married	2,033	56.8%	13,290	52.3%	33,952	50.1%
Widowed	346	9.7%	1,380	5.4%	4,123	6.1%
Divorced	395	11.0%	2,552	10.0%	6,448	9.5%
EMPLOYMENT STATUS						
2024 Civilian Population 16+ in Labor Force	2,237		16,626		43,310	
2024 Employed Civilian Population 16+	2,063	92.2%	15,818	95.1%	41,366	95.5%
2024 Unemployed Population 16+	174	7.8%	808	4.9%	1,945	4.5%
CLASS OF WORKER						
2024 Employed Civilian Population 16+	2,063		15,818		41,366	
White Collar	1,341	65.0%	10,724	67.8%	27,010	65.3%
Services	253	12.3%	2,684	17.0%	7,906	19.1%
Blue Collar	470	22.8%	2,411	15.2%	6,449	15.6%

2001 South Road

Poughkeepsie, New York

	1 MILE	3 MILES	5 MILES
<div><div></div>DAYTIME POPULATION</div>			
2024 Daytime Population	5,459	30,619	72,406
Daytime Workers	3,166 58.0%	15,675 51.2%	32,915 45.5%
Daytime Residents	2,293 42.0%	14,944 48.8%	39,491 54.5%
<div><div></div>HOUSEHOLDS</div>			
2024 Households - Current Year Estimate	1,721	11,868	31,195
2029 Households - Five Year Projection	1,743	11,947	31,742
2020 Households - Census	1,700	11,802	30,746
2010 Households - Census	1,687	11,280	29,545
2020-2024 Compound Annual Household Growth Rate	0.29%	0.13%	0.34%
2024-2029 Annual Household Growth Rate	0.25%	0.13%	0.35%
2024 Average Household Size	2.49	2.55	2.48
<div><div></div>HOUSEHOLD INCOME</div>			
2024 Households	1,721	11,868	31,195
Under \$15,000	33 1.9%	470 4.0%	1,683 5.4%
\$15,000-\$24,999	70 4.1%	448 3.8%	1,346 4.3%
\$25,000-\$34,999	42 2.4%	487 4.1%	1,375 4.4%
\$35,000-\$49,999	205 11.9%	1,186 10.0%	2,809 9.0%
\$50,000-\$74,999	236 13.7%	1,781 15.0%	4,443 14.2%
\$75,000-\$99,999	118 6.9%	1,390 11.7%	3,742 12.0%
\$100,000-\$149,999	404 23.5%	2,692 22.7%	6,678 21.4%
\$150,000-\$199,999	297 17.3%	1,625 13.7%	4,298 13.8%
\$200,000 and Over	317 18.4%	1,789 15.1%	4,822 15.5%
2024 Average Household Income	\$141,418	\$128,073	\$128,591
2029 Average Household Income	\$160,350	\$144,911	\$145,563
2024 Median Household Income	\$114,377	\$102,013	\$100,945
2029 Median Household Income	\$126,511	\$110,767	\$110,108
2024 Per Capita Income	\$54,157	\$50,275	\$50,144
2029 Per Capita Income	\$63,256	\$58,580	\$58,433
<div><div></div>HOUSING VALUE</div>			
2024 Owner Occupied Housing Units	1,490	8,073	21,580
Under \$50,000	55 3.7%	133 1.6%	449 2.1%
\$50,000-\$99,999	69 4.6%	138 1.7%	444 2.1%
\$100,000-\$149,999	43 2.9%	155 1.9%	605 2.8%
\$150,000-\$199,999	117 7.9%	244 3.0%	727 3.4%
\$200,000-\$249,999	122 8.2%	479 5.9%	1,214 5.6%
\$250,000-\$299,999	145 9.7%	712 8.8%	1,746 8.1%
\$300,000-\$399,999	538 36.1%	2,666 33.0%	6,221 28.8%
\$400,000-\$499,999	352 23.6%	1,965 24.3%	5,188 24.0%
\$500,000-\$749,999	34 2.3%	1,208 15.0%	3,578 16.6%
\$750,000-\$999,999	6 0.4%	180 2.2%	758 3.5%
\$1,000,000-\$1,499,999	1 0.1%	65 0.8%	331 1.5%
\$1,500,000-\$1,999,999	1 0.1%	34 0.4%	116 0.5%
\$2,000,000 and Over	8 0.5%	95 1.2%	202 0.9%
2024 Median Value of Owner Occ. Housing Units	\$336,152	\$381,620	\$390,090
2024 Average Value of Owner Occ. Housing Units	\$331,271	\$428,991	\$439,472



Name	Latitude	Longitude
1 2001 South Rd	41.626240	-73.920642

©2025 CBRE. This information has been obtained from sources believed reliable. We have not verified it and make no guarantee, warranty or representation about it. Any projections, opinions, assumptions or estimates used are for example only and do not represent the current or future performance of the property. You and your advisors should conduct a careful, independent investigation of the property to determine to your satisfaction the suitability of the property for your needs. Source: Esri ProjectID:1617763



Contact Us

John Hanlon

john.hanlon@cbre.com

+1 631 370 6030

Marta Villa

marta.villa@cbre.com

+1 973 715 8385

© 2025 CBRE, Inc. All rights reserved. This information has been obtained from sources believed reliable, but has not been verified for accuracy or completeness. You should conduct a careful, independent investigation of the property and verify all information. Any reliance on this information is solely at your own risk. CBRE and the CBRE logo are service marks of CBRE, Inc. All other marks displayed on this document are the property of their respective owners, and the use of such logos does not imply any affiliation with or endorsement of CBRE. Photos herein are the property of their respective owners. Use of these images without the express written consent of the owner is prohibited.

CBRE