

Anchor Box Available

85,160 SF Available

Features

- + Single story former Sears (85,160 SF) anchor box available
- + Join other retailers including Hannaford, Staples, Big Lots and Dollar Tree
- + High visibility intersection

2023 Demographics	1 Mile	3 Miles	5 Miles
Estimated Population	1,799	18,077	35,445
Estimated Households	742	7,468	15,633
Estimated Average Household Income	\$86,344	\$102,535	\$100,054
Estimated Daytime Population	2,416	24,009	42,012

Contact Us

Christian Van Horn

Senior Associate

+1 401 330 1911

christian.vanhorn@cbre.com

Rob Robledo

Executive Vice President

+1 617 912 6869

rob.robledo@cbre.com

Josh Kulak

Senior Associate

+1 617 912 6835

josh.kulak@cbre.com

Marta Villa

Senior Vice President

+1 973 437 2040

marta.villa@cbre.com

8 Gurnet Road
Brunswick, Maine



Anchor Box Available

8 Gurnet Road | Brunswick, Maine

For Lease

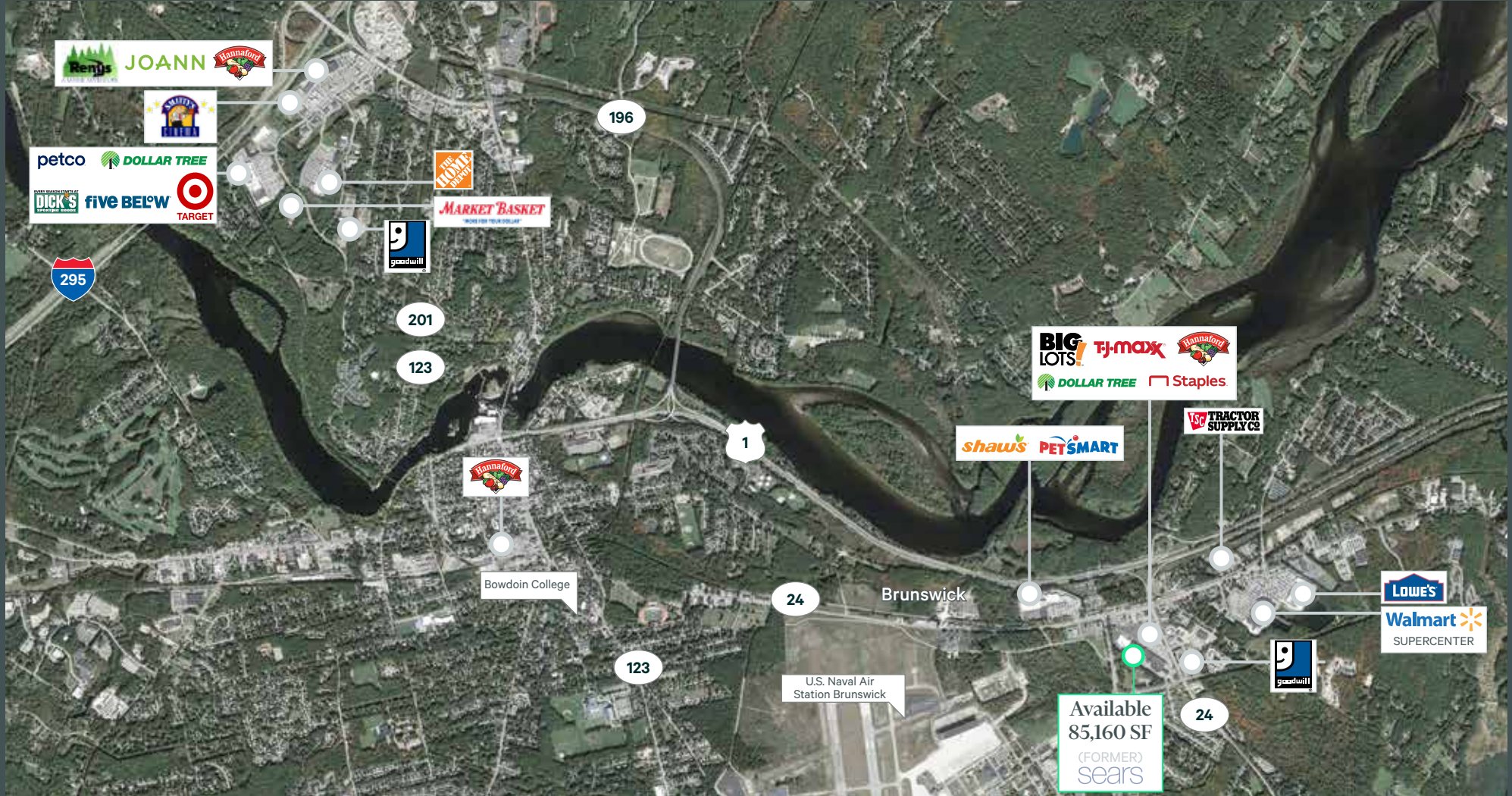

© 2024 CBRE, Inc. All rights reserved. This information has been obtained from sources believed reliable, but has not been verified for accuracy or completeness. You should conduct a careful, independent investigation of the property and verify all information. Any reliance on this information is solely at your own risk. CBRE and the CBRE logo are service marks of CBRE, Inc. All other marks displayed on this document are the property of their respective owners, and the use of such logos does not imply any affiliation with or endorsement of CBRE. Photos herein are the property of their respective owners. Use of these images without the express written consent of the owner is prohibited.