

Former Sears Anchor Box

163,482 SF Available on a 10 Acre Site

521 Donald Lynch Boulevard
Marlborough, Massachusetts



Features

- + Two story 163,482 SF building on 10 acres
- + Mall tenants include JC Penney, Macy's, Apple, H&M and Old Navy
- + 15,333 SF freestanding outparcel building
- + Easily accessible from Interstates 290 and 495

Retail Market

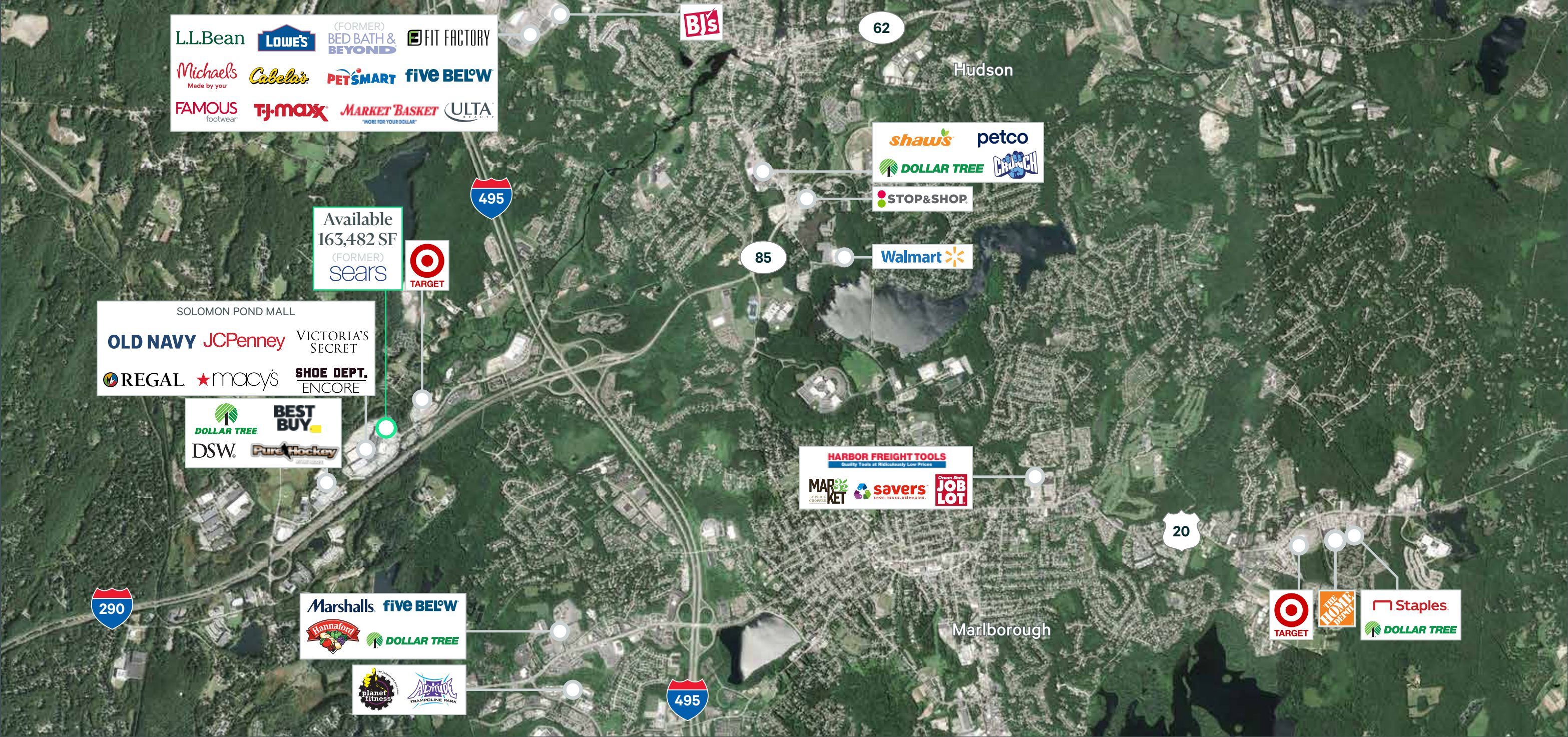

2023 Demographics	1 Mile	3 Miles	5 Miles
Estimated Population	1,161	27,755	84,688
Estimated Households	379	10,966	32,894
Estimated Average Household Income	\$154,230	\$146,706	149,112
Estimated Daytime Population	4,025	40,409	91,453

Former Sears Anchor Box

521 Donald Lynch Boulevard | Marlborough, Massachusetts

For Sale/Lease



Contact Us

Christian Van Horn

Senior Associate

+1 401 330 1911

christian.vanhorn@cbre.com

Rob Robledo

Executive Vice President

+1 617 912 6869

rob.robledo@cbre.com

Josh Kulak

Senior Associate

+1 617 912 6835

josh.kulak@cbre.com

Marta Villa

Senior Vice President

+1 973 437 2040

marta.villa@cbre.com

© 2024 CBRE, Inc. All rights reserved. This information has been obtained from sources believed reliable, but has not been verified for accuracy or completeness. You should conduct a careful, independent investigation of the property and verify all information. Any reliance on this information is solely at your own risk. CBRE and the CBRE logo are service marks of CBRE, Inc. All other marks displayed on this document are the property of their respective owners, and the use of such logos does not imply any affiliation with or endorsement of CBRE. Photos herein are the property of their respective owners. Use of these images without the express written consent of the owner is prohibited.