

FOR SALE

THE OFFERING

Former Sears, Glynn Place Mall

The Property is a former Sears anchor in Glynn Place Mall at the intersection of Atlanta Connector and Hwy 25 / Golden Isle Parkway. It's located on the main access road to St. Simon & Sea Island from I-95.

For additional information, please sign our NDA: [Transform NDA](#)

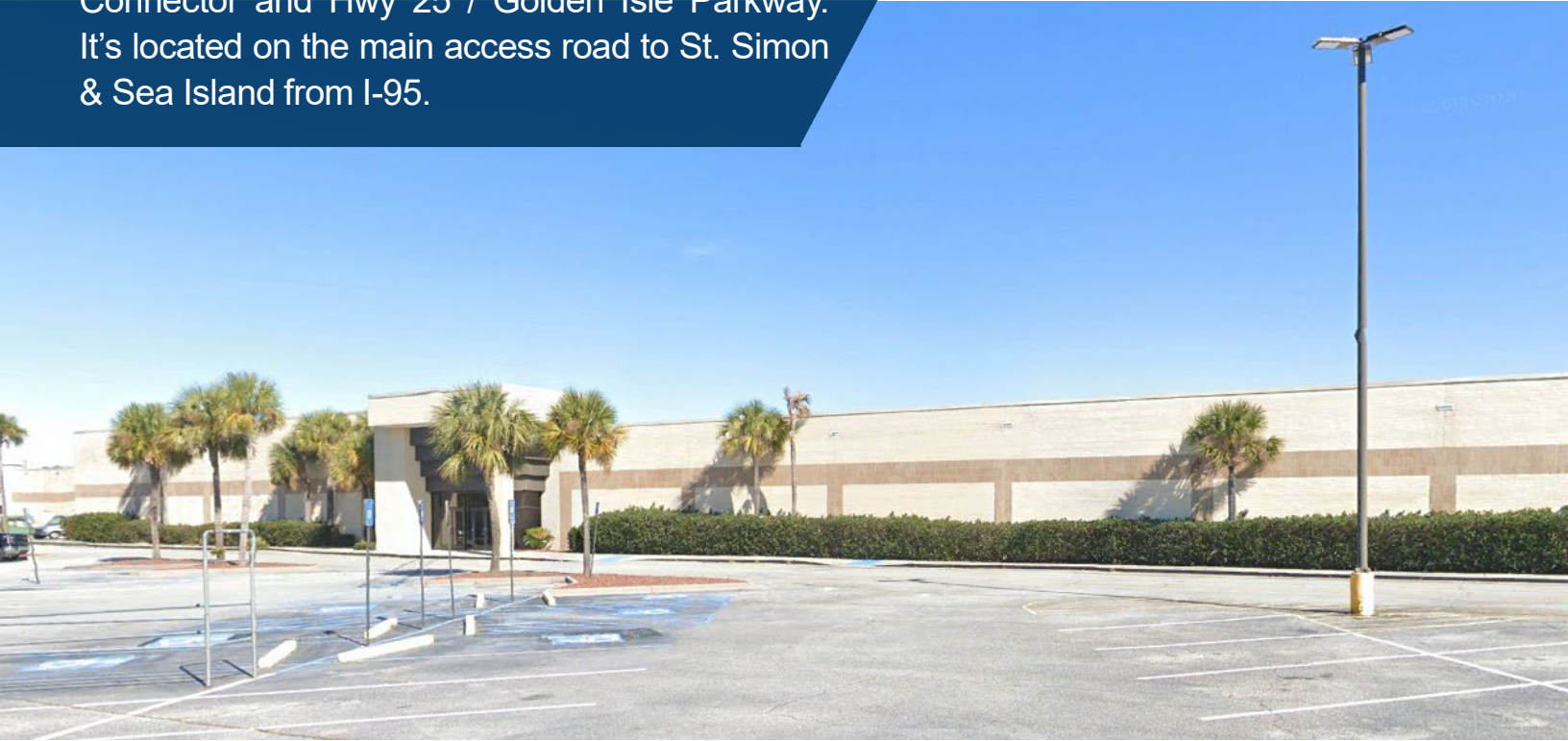

PRICE: \$3,700,000 (\$35 psf)

Property Highlights

Address	Former Sears Glynn Place Mall 100 Mall Blvd Brunswick, GA 31525
1 st Floor SF	94,662 SF
Auto Center SF	5,828 SF
Total Bldg. SF	100,490 SF
Property Size	8.773 Acres
Tax ID	03-10083
Zoning	GC, Glynn County
Parking	553 Spaces
Clear Height	1 Story Building. Acoustical tile is 12'0" AFF
REA	Expired



	3 miles	5 miles	30 Min. Drive
Population	25,867	47,189	89,758
Households	9,952	17,729	35,712
Median Age	37.70	37.90	42.60
Median HH Income	\$50,805	\$49,552	\$55,029
Daytime Employees	17,057	28,518	41,800
Population Growth '21 - '26	▼ -0.90%	▼ -0.15%	▲ 1.53%
Household Growth '21 - '26	▼ -1.21%	▼ -0.41%	▲ 1.54%

Glynn Place Mall Aerial

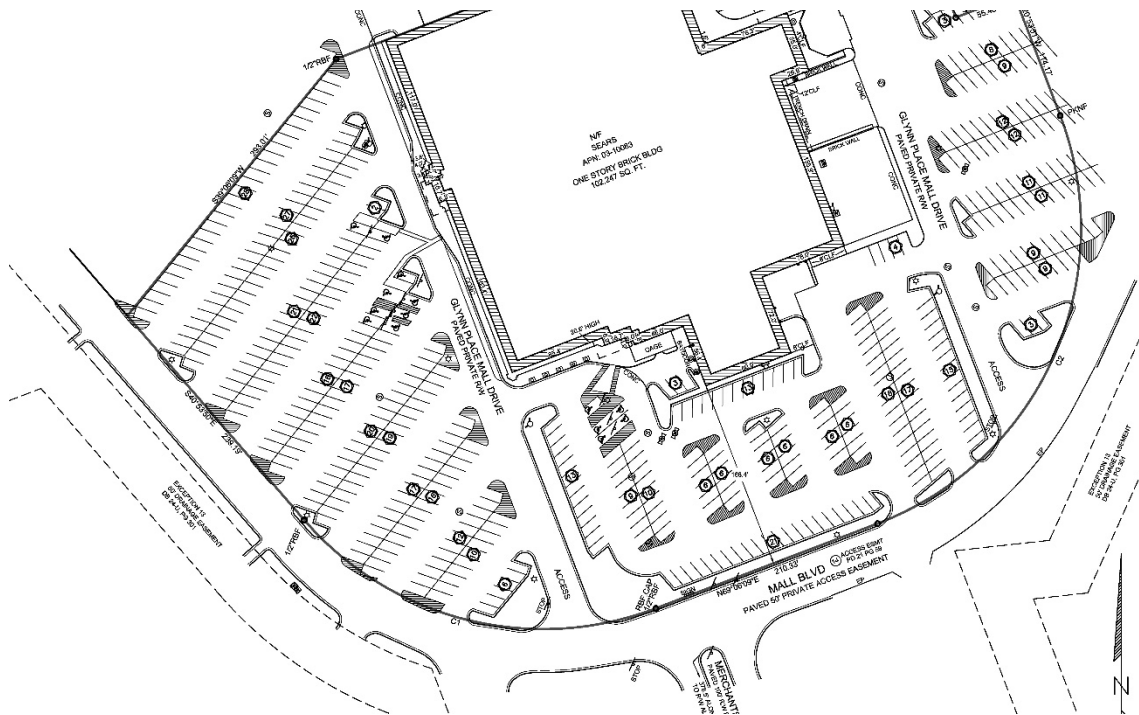
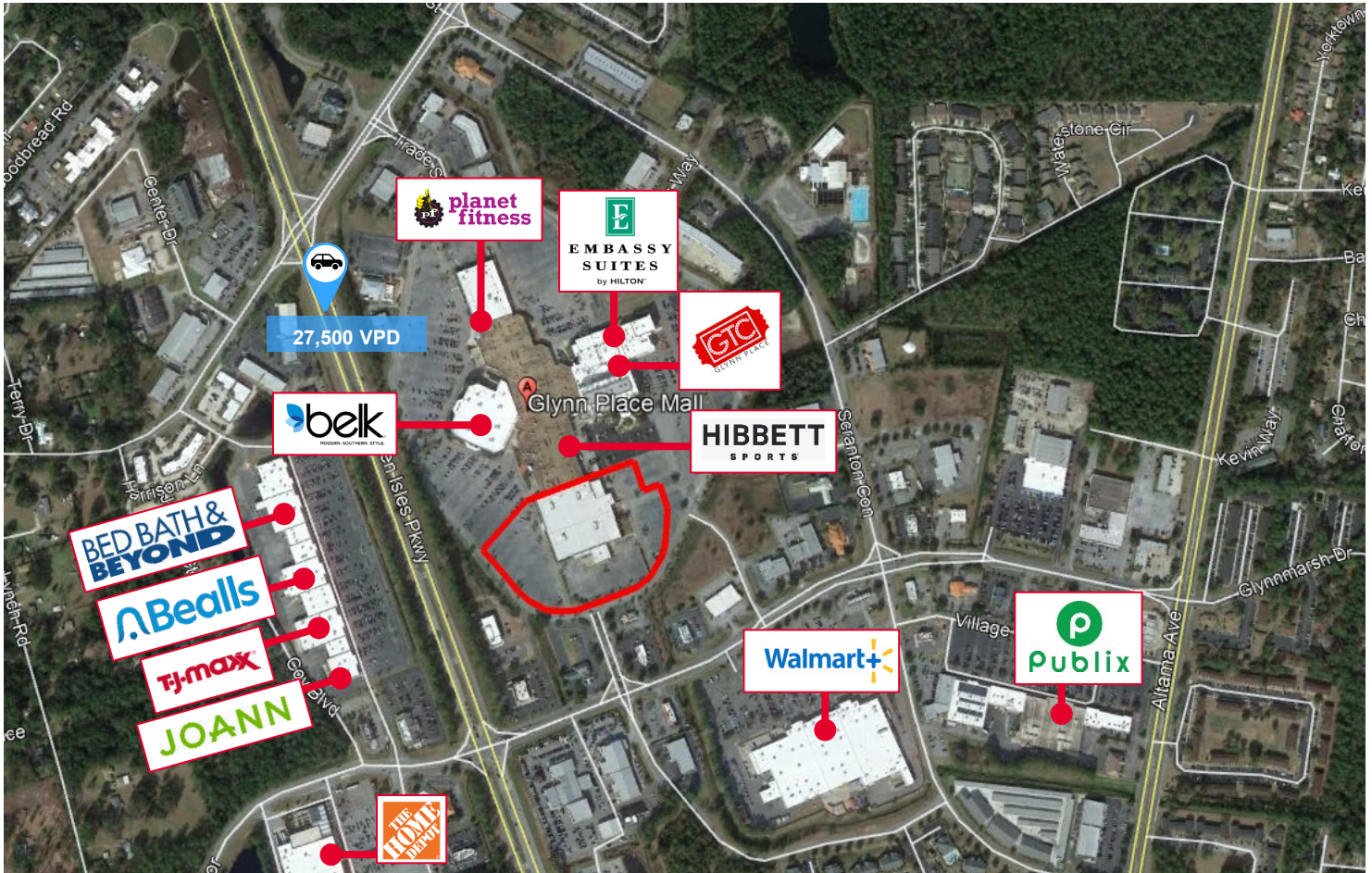

Dean McNaughton

Senior Director

+1 404 853 5363

dean.mcnaughton@cushwake.com

Peter L. Glover

Senior Director

+1 404 853 5379

peter.glover@cushwake.com

Cushman & Wakefield Copyright 2021. No warranty or representation, express or implied, is made to the accuracy or completeness of the information contained herein, and same is submitted subject to errors, omissions, change of price, rental or other conditions, withdrawal without notice, and to any special listing conditions imposed by the property owner(s). As applicable, we make no representation as to the condition of the property (or properties) in question.

1180 Peachtree St NE
Suite 3100
Atlanta, GA | 30317
cushmanwakefield.com



**CUSHMAN &
WAKEFIELD**