

FOR LEASE
143,281 SF



KMART - BROADWAY & KOLB

7055 E BROADWAY BOULEVARD | TUCSON, ARIZONA

Brent Mallonee
Managing Director
+1 602 224 4437
brent.mallonee@cushwake.com

2555 E. Camelback Rd, Suite 400
Phoenix, Arizona 85016
ph:+1 602 954 9000
fx:+1 602 253 0528
www.cushmanwakefield.com







PROPERTY HIGHLIGHTS

Property Features

- Anchor building available on Broadway Blvd
 - Tucson's main East/West Arterial
- Kolb Rd. connects to affluent 'Foothills' neighborhoods
- 1 mile from Park Place Mall
- Strong retail neighbors
- Potential conversion for multiple uses

Demographics: *ESRI 2021

	1 MILE	3 MILES	5 MILES
Population 	11,618	126,934	247,507
Average Household Income 	\$62,892	\$61,992	\$68,489
Daytime Population 	14,437	131,908	247,879
Households 	5,473	57,350	109,324

Property Summary

Address:	7055 E Broadway Blvd. Tucson, AZ 85710
Building Size:	±143,281 SF (Divisible)
Lot Size	±11.75 AC
APN:	133-22-424B
Year Built:	1999

Traffic Counts: *ESRI 2021

NORTH ON BROADWAY BOULEVARD	±40,302 VPD
SOUTH ON BROADWAY BOULEVARD	±40,635 VPD
EAST ON KOLB ROAD	±36,504 VPD
WEST ON KOLB ROAD	±38,251 VPD

AREA OVERVIEW

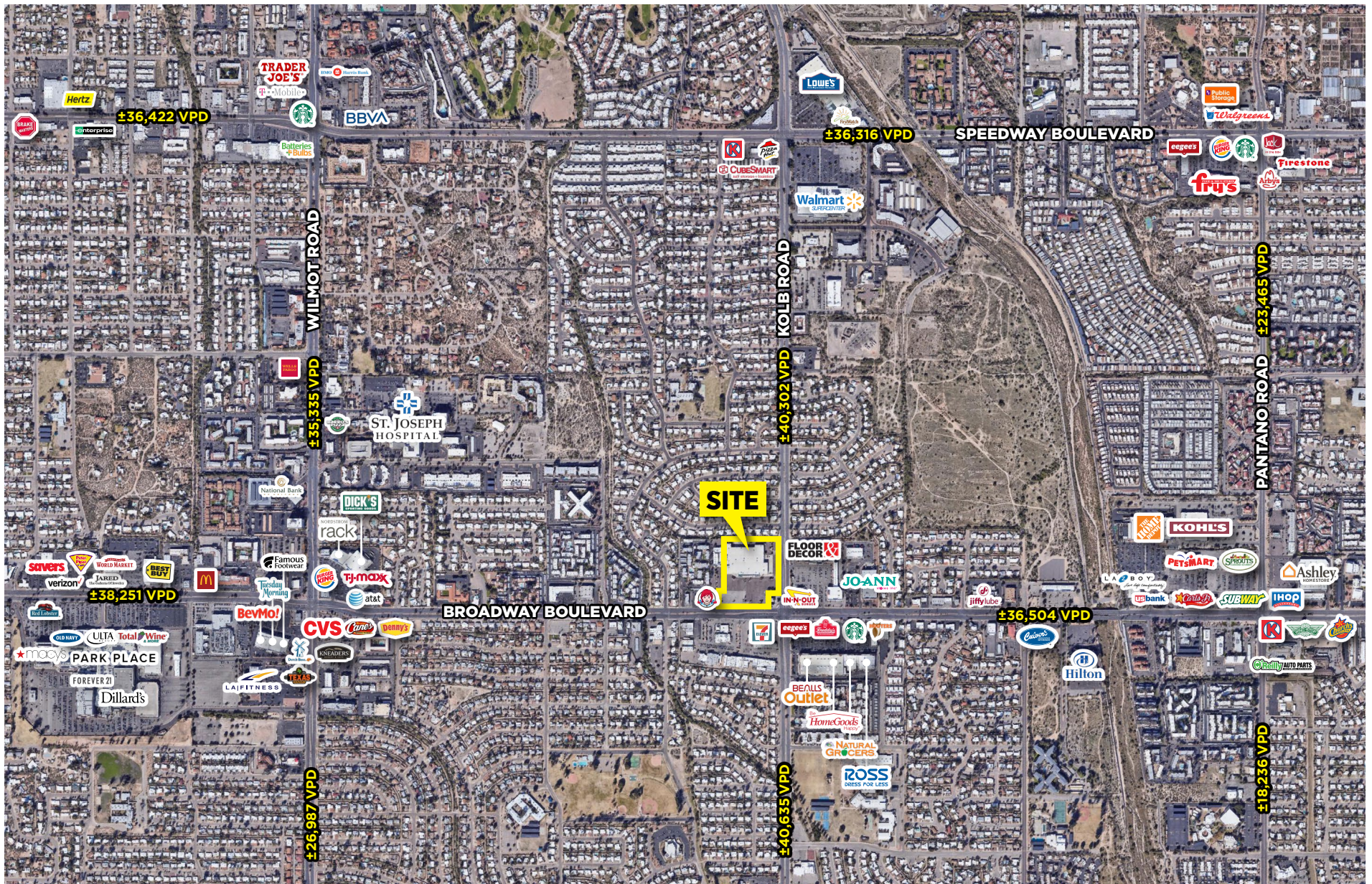



CONTACT INFORMATION

BRENT MALLONEE

Managing Director

+1 602 224 4437

brent.mallonee@cushwake.com



©2023 Cushman & Wakefield. All rights reserved. The information contained in this communication is strictly confidential. This information has been obtained from sources believed to be reliable but has not been verified. No warranty or representation, express or implied, is made as to the condition of the property (or properties) referenced herein or as to the accuracy or completeness of the information contained herein, and same is submitted subject to errors, omissions, change of price, rental or other conditions, withdrawal without notice, and to any special listing conditions imposed by the property owner(s). Any projections, opinions or estimates are subject to uncertainty and do not signify current or future property performance.