



FORMER KMART SPACE SUBLEASE
700 BROADWAY
WESTWOOD, NEW JERSEY

CBRE

PROPERTY HIGHLIGHTS

- Anchor opportunity in the heart of Bergen County along Broadway
- Current Kmart in Westwood Plaza pulling from surrounding towns Westwood, Hillsdale & Park Ridge
- Cotenants - TJ Maxx, Mattress Firm, Wine Mart, Harmons, UPS, GNC & more.
- Available space: 84,280 SF (divisible) thru 2038

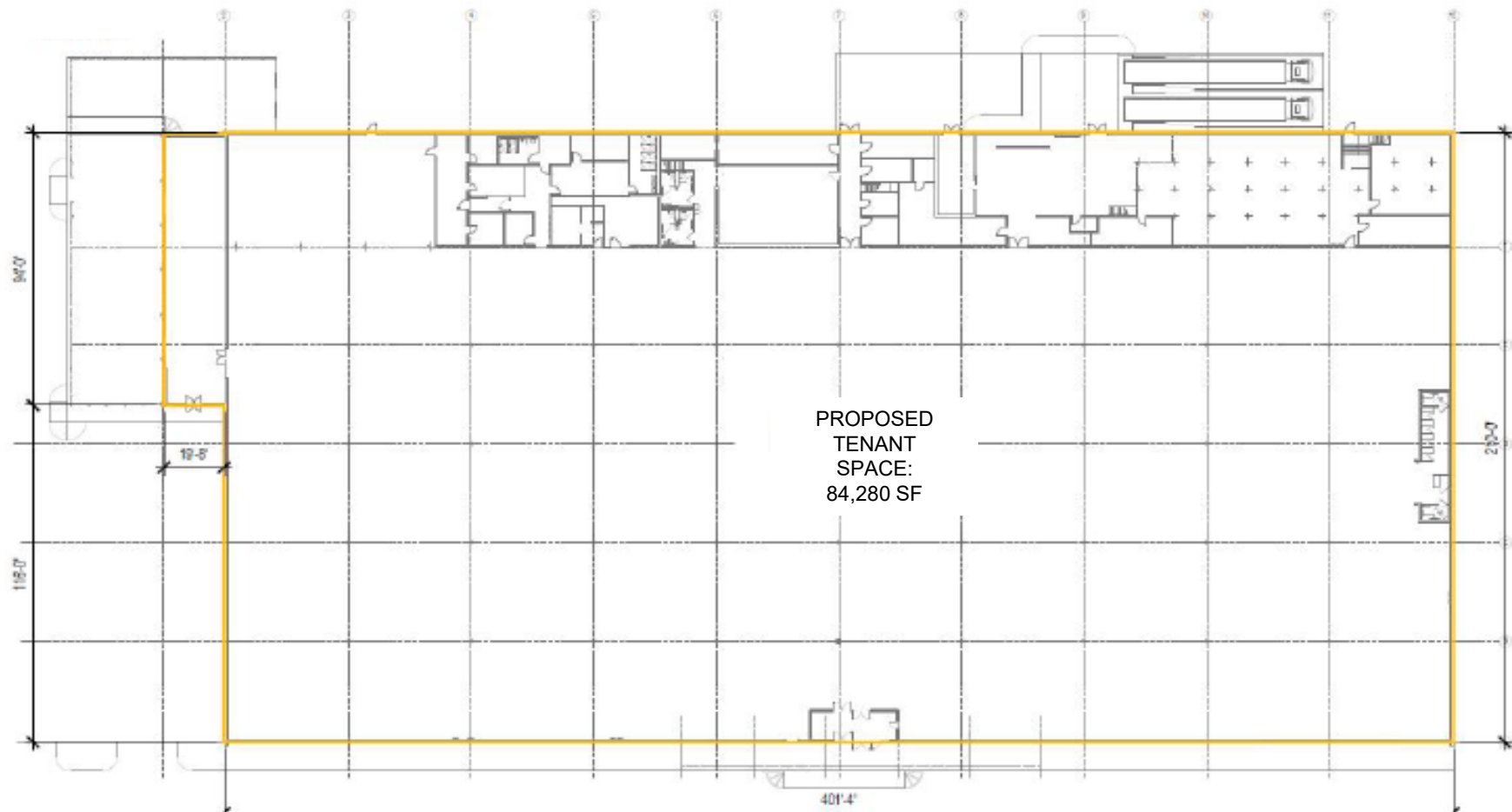



BANK OF AMERICA



Hilldale Ave



DUNKIN'



Subject Site

Washington Ave

Broadway

Knickerbocker Rd



TRADER JOE'S



Lafayette Ave

Trade Area and Customer Home Location Density

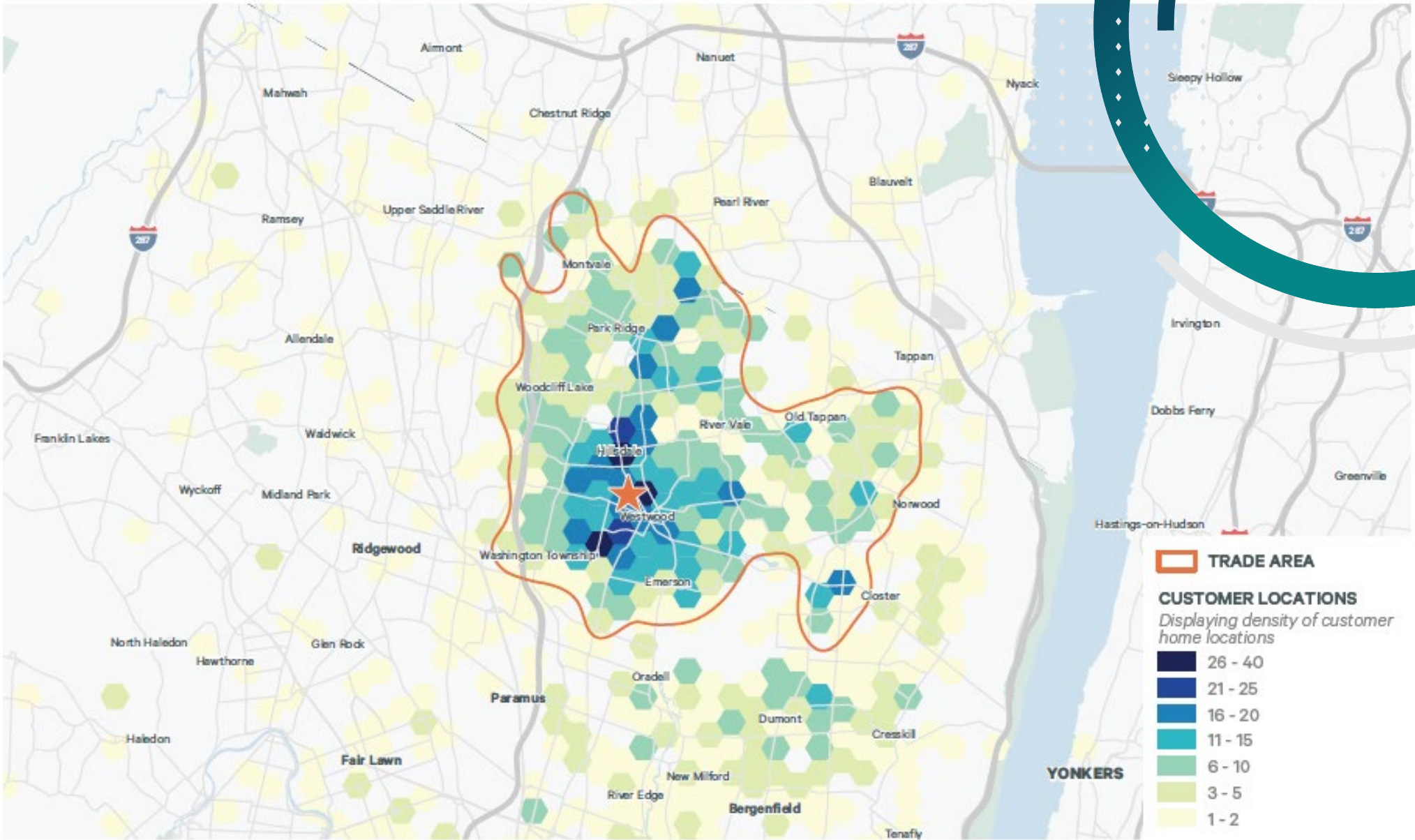

MARTA VILLA

Senior Vice President
+1 973 715 8385
marta.villa@cbre.com

© 2022 CBRE, Inc. All rights reserved. This information has been obtained from sources believed reliable but has not been verified for accuracy or completeness. You should conduct a careful, independent investigation of the property and verify all information. Any reliance on this information is solely at your own risk.

